



PU/PN/CS/326/2008
College Code : 878
AISHE CODE : C-41899

AAER's
ASIAN COLLEGE OF SCIENCE & COMMERCE
(Affiliated to Savitribai Phule Pune University & Approved by Govt. of Maharashtra)

ACCREDITED BY NAAC WITH "B+" GRADE and Recognised Under UGC 2(f)

Sr No. 28/15/16, Narhe Dhayri Road, PARI Company Chowk, Dhayari, Pune - 411041.
☎ 020-24690620, 24690610 www.asianacademypune.ac.in Email :asianacademypune@gmail.com

Estd : 2007

(Non Aided College)

Academic Year 2022 - 23

Design and Review of Syllabus

Employee Feedback

Sr.No	Indicators	Strongly Agree	Agree	Neither disagree nor Agree	Disagree	Strongly Disagree
1	The candidate having leadership and planning ability	61	66	5	0	0
2	Excellent in Written and Verbal Communication	68	60	4	0	0
3	The ability to work with other people in a team	71	60	1	0	0
4	Completes the task within a deadline of assignment	87	37	8	0	0
5	Follows the instruction and rules of the company	57	71	4	0	0
6	Candidate shows positive attitude to work	58	65	9	0	0
7	Candidate is hard-working, dedicated, and determined	70	55	7	0	0
8	Candidate is reliable and responsible	60	67	5	0	0
9	Happy with overall performance of the candidate	63	62	7	0	0
10	Having good knowledge about the work domain	59	70	3	0	0

Employee Feedback Analysis

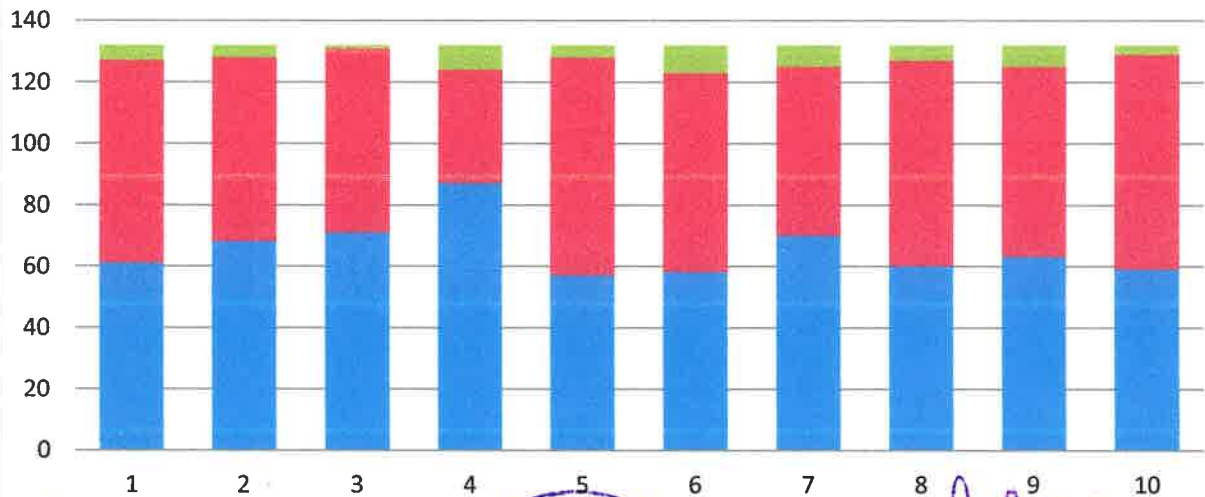

■ Strongly Agree
 ■ Agree
 ■ Neither disagree nor Agree
 ■ Disagree
 ■ Strongly Disagree

Co-Ordinator
Internal Quality Assurance Cell
AAER'S Asian College of Science & Commerce



[Signature]
PRINCIPAL
AAER'S Asian College of
Science & Commerce
Dhayari, Pune - 411041



AAER's
ASIAN COLLEGE OF SCIENCE & COMMERCE
(Affiliated to Savitribai Phule Pune University & Approved by Govt. of Maharashtra)

ACCREDITED BY NAAC WITH "B+" GRADE and Recognised Under UGC 2(f)

Sr No. 28/15/16, Narhe Dhayri Road, PARI Company Chowk, Dhayari, Pune - 411041.
☎ 020-24690620, 24690610 www.asianacademypune.ac.in Email :asianacademypune@gmail.co
(Non Aided College)

Estd : 2007

Academic Year 2022 - 23

Design and Review of Syllabus

Parents Feedback

Sr.No	Indicators	Strongly Agree	Agree	Neither disagree nor Agree	Disagree	Strongly Disagree
1	Course is well structured and caters to the aptitude, interest and learning outcomes of your ward	861	258	81	0	0
2	Your ward is showing increased attention and diligence for the course as it caters his/her needs	860	252	88	0	0
3	You have found from the ward that there is good balance between theory and application	793	332	75	0	0
4	You are satisfied with the teaching resources (human and material) and learning environment of the college	805	327	68	0	0
5	The assessment methods have enabled your wards objective progress	849	284	67	0	0
6	The course has enabled your ward to secure overall personality development	864	270	66	0	0
7	The course has a positive effect on your ward's behaviour as the studies is not stressful.	881	257	62	0	0
8	The teachers, administrative staff are co-operative and helpful	906	234	60	0	0
9	You believe that your ward can make a gainful career in future as a result the course	826	308	66	0	0
10	Enriched your ward's Skill and knowledge and brightened his/her higher education prospects	826	313	61	0	0

Parents Feedback 2022-23

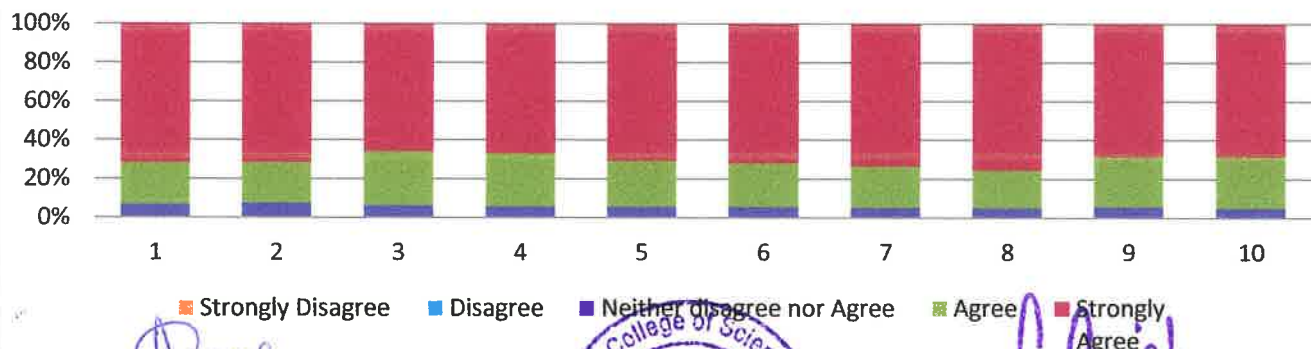

Regal
Co-Ordinator



Pruthi
PRINCIPAL

Internal Quality Assurance Cell
AAER'S Asian College of Science & Commerce

AAER'S Asian College of
Science & Commerce
Dhayari, Pune-411041



Estd : 2007

PU/PN/CS/326/2008
College Code : 878
AISHE CODE : C-41899

AAER's
ASIAN COLLEGE OF SCIENCE & COMMERCE
(Affiliated to Savitribai Phule Pune University & Approved by Govt. of Maharashtra)

ACCREDITED BY NAAC WITH "B+" GRADE and Recognised Under UGC 2(f)

Sr No. 28/15/16, Narhe Dhayri Road, PARI Company Chowk, Dhayari, Pune - 411041.
☎ 020-24690620, 24690610 www.asianacademypune.ac.in Email :asianacademypune@gmail.com
(Non Aided College)

Academic Year 2022 - 23
Design and Review of Syllabus
Staff Feedback

Sr.No	Indicators	Strongly Agree	Agree	Neither disagree nor Agree	Disagree	Strongly Disagree
1	The course objectives are clear and reflected in a syllabus	40	14	0	0	0
2	The course is well organized(e. g. teaching hours, content flow, etc.)	38	16	0	0	0
3	Emphasis on fundamentals, coverage of modern/advanced topics, good balance between theory and application.	37	17	0	0	0
4	Course well-structured to achieve the learning outcomes.	19	25	0	0	0
5	The books/reference materials prescribed are relevant, updated and appropriate.	27	18	0	0	0
6	The course/syllabus has enabled to update knowledge and perspective in the subject area.	22	32	0	0	0
7	The course/program of studies carries a sufficient number of optional.	35	19	0	0	0
8	Freedom to propose, modify, suggest, and incorporate new topics in the syllabus.	39	15	0	0	0
9	Freedom to adopt new techniques/strategies of teaching.	38	16	0	0	0
10	Assessments and instructional activities align with the learning and teaching objectives.	23	31	0	0	0

Staff Analysis Feedback

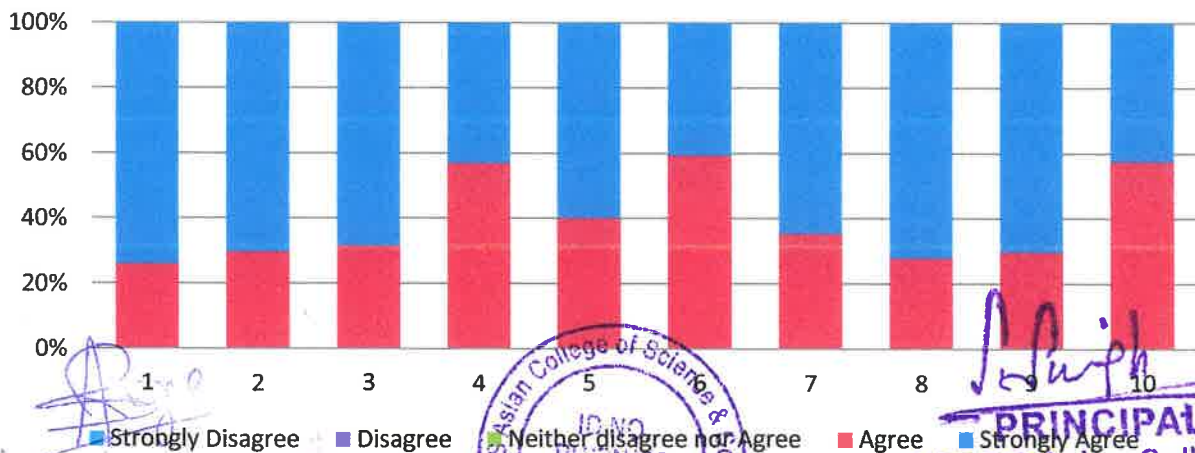

Co-Ordinator

Internal Quality Assurance Cell
AAER'S Asian College of Science & Commerce



PRINCIPAL
AAER'S Asian College of
Science & Commerce
Dhayari, Pune 411041



PU/PN/CS/326/2008
College Code : 878
AISHE CODE : C-41899

AAER's
ASIAN COLLEGE OF SCIENCE & COMMERCE
(Affiliated to Savitribai Phule Pune University & Approved by Govt. of Maharashtra)

ACCREDITED BY NAAC WITH "B+" GRADE and Recognised Under UGC 2(f)

Sr No. 28/15/16, Narhe Dhayri Road, PARI Company Chowk, Dhayari, Pune - 411041.
☎ 020-24690620, 24690610 www.asianacademypune.ac.in Email :asianacademypune@gmail.com
(Non Aided College)

Estd : 2007

Academic Year 2022 - 23
Design and Review of Syllabus
Students Feedback

Sr.No	Indicators	Strongly Agree	Agree	Neither disagree nor Agree	Disagree	Strongly Disagree
1	The course objectives were clear and reflected in a syllabus, topics intend to cover	861	258	81	0	0
2	The Course was well organized (e.g teaching hours, content flow, access to materials, notification of changes, etc.)	860	252	88	0	0
3	The syllabus was need based; Emphasis on fundamentals, coverage of modern/advanced topics, good balance between theory and application	793	332	75	0	0
4	Course was well structured to achieve the learning outcomes (good balance of lectures, learning resources, tutorials, practical etc.)	805	327	68	0	0
5	Learning materials (lesson plans, course notes, reading materials etc.)were relevant and useful.	849	284	67	0	0
6	The overall environment in the class was conducive to learning	864	270	66	0	0
7	The books prescribed/listed as reference materials are relevant, updated and appropriate. Labs are better equipped	881	257	62	0	0
8	Expectations about the course (Enhance by skill/knowledge base, better career opportunities etc) were achievable	906	234	60	0	0
9	Tests and examinations were conducted well in time with proper coverage of all units in the syllabus	826	308	66	0	0

Feedback Analysis 2022-23

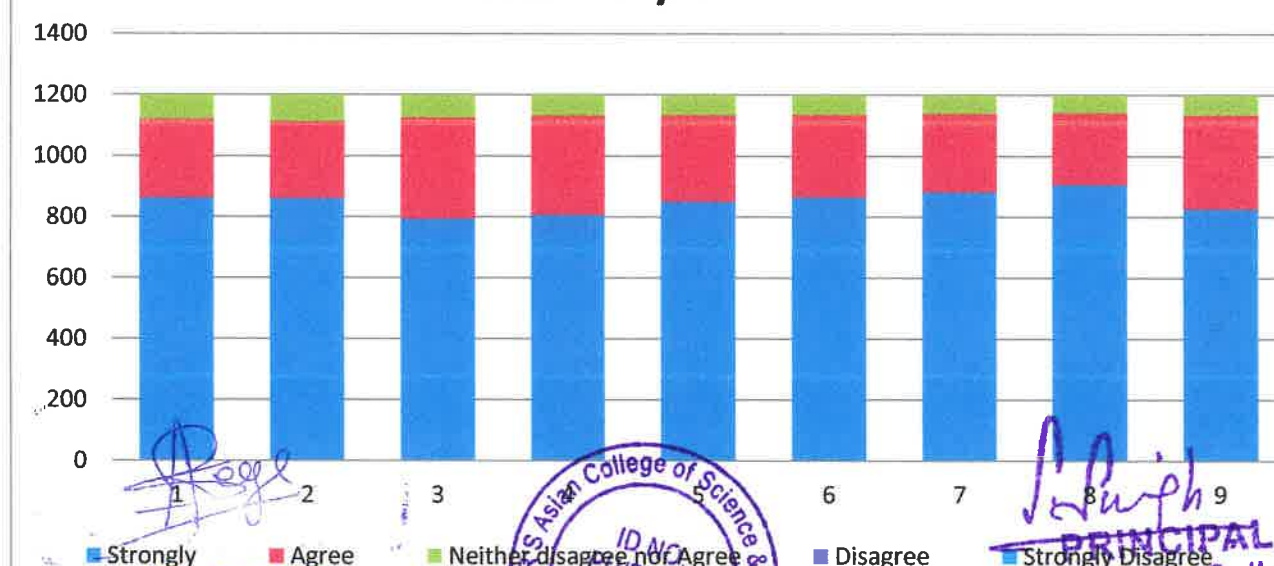

Coordinator
Internal Quality Assurance Cell
AAER'S Asian College of Science & Commerce



Principal
AAER'S Asian College of Science & Commerce
Dhayari, Pune - 411041



AAER's ASIAN COLLEGE OF SCIENCE & COMMERCE

(Affiliated to Savitribai Phule Pune University & Approved by Govt. of Maharashtra)

ACCREDITED BY NAAC WITH "B+" GRADE and Recognised Under UGC 2(f)

Sr No. 28/15/16, Narhe Dhayri Road, PARI Company Chowk, Dhayari, Pune - 411041.
☎ 020-24690620, 24690610 www.asianacademypune.ac.in Email :asianacademypune@gmail.com
(Non Aided College)

Estd : 2007

Academic Year 2022 - 23 Design And Review Syllabus Alumni Feedback

Sr.No	Indicators	Strongly Agree	Agree	Neither disagree nor Agree	Disagree	Strongly Disagree
1	The candidate having leadership and planning ability	355	258	25	0	0
2	Excellent in Written and Verbal Communication	375	228	35	0	0
3	The ability to work with other people in a team	310	280	48	0	0
4	Completes the task within a deadline of assignment	305	295	38	0	0
5	Follows the instruction and rules of the company	333	270	35	0	0
6	Candidate shows positive attitude to work	350	251	37	0	0
7	Candidate is hard-working, dedicated, and determined	269	321	48	0	0
8	Candidate is reliable and responsible	318	278	42	0	0
9	Happy with overall performance of the candidate	307	299	32	0	0
10	Having good knowledge about the work domain	487	129	22	0	0

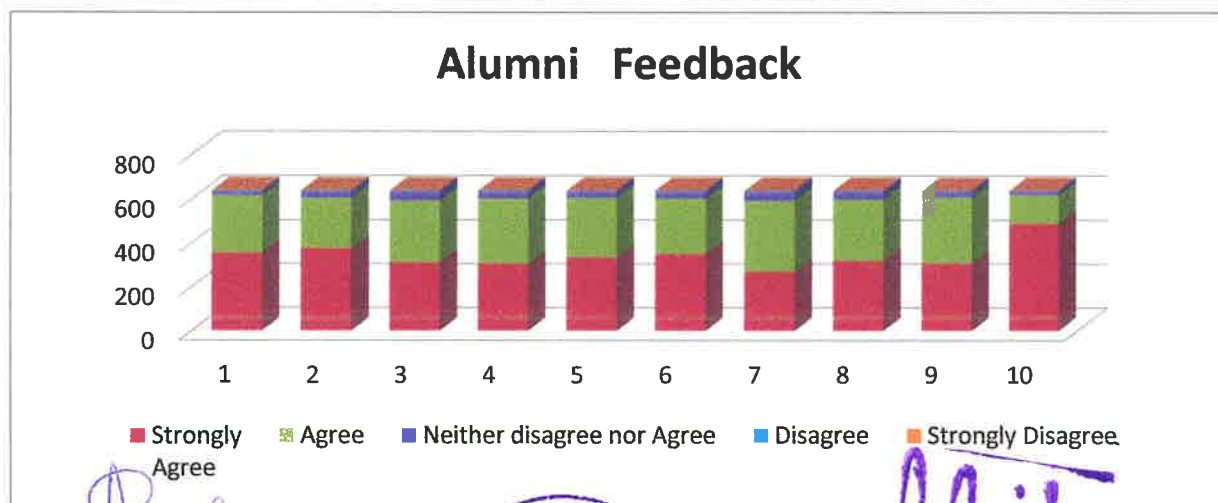

[Signature]

Co-Ordinator

Internal Quality Assurance Cell
AAER'S Asian College of Science & Commerce

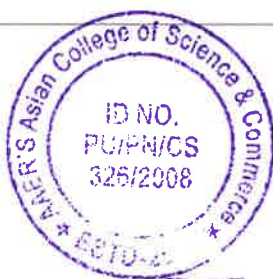

[Signature]

PRINCIPAL

AAER'S Asian College of
Science & Commerce
Dhayari, Pune-411041