



PU/PN/CS/326/2008  
College Code : 878  
AISHE CODE : C-41899

**AAER's**  
**ASIAN COLLEGE OF SCIENCE & COMMERCE**  
(Affiliated to Savitribai Phule Pune University & Approved by Govt. of Maharashtra)

ACCREDITED BY NAAC WITH "B+" GRADE and Recognised Under UGC 2(f)

Sr No. 28/15/16, Narhe Dhayri Road, PARI Company Chowk, Dhayari, Pune - 411041.  
☎ 020-24690620, 24690610 www.asianacademypune.ac.in Email :asianacademypune@gmail.com  
(Non Aided College)

Estd : 2007

## Academic Year 2022 - 23 Design And Review Syllabus Alumni Feedback

Sr.No	Indicators	Strongly Agree	Agree	Neither disagree nor Agree	Disagree	Strongly Disagree
1	Course is well structured and caters to the aptitude, interest and learning outcomes of your ward	355	258	25	0	0
2	Your ward is showing increased attention and diligence for the course as it caters his/her needs	375	228	35	0	0
3	You have found from the ward that there is good balance between theory and application	310	280	48	0	0
4	You are satisfied with the teaching resources (human and material) and learning environment of the college	305	295	38	0	0
5	The assessment methods have enabled your wards objective progress	333	270	35	0	0
6	The course has enabled your ward to secure overall personality development	350	251	37	0	0
7	The course has a positive effect on your ward's behaviour as the studies is not stressful.	269	321	48	0	0
8	The teachers, administrative staff are co-operative and helpful	318	278	42	0	0
9	you believe that your ward can make a gainful career in future as a result the course	307	299	32	0	0
10	Enriched your ward's Skill and knowledge and brightened his/her higher education prospects	487	129	22	0	0

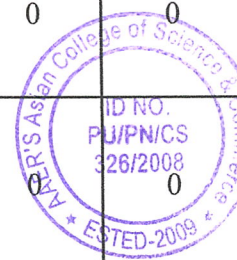

## Alumni response

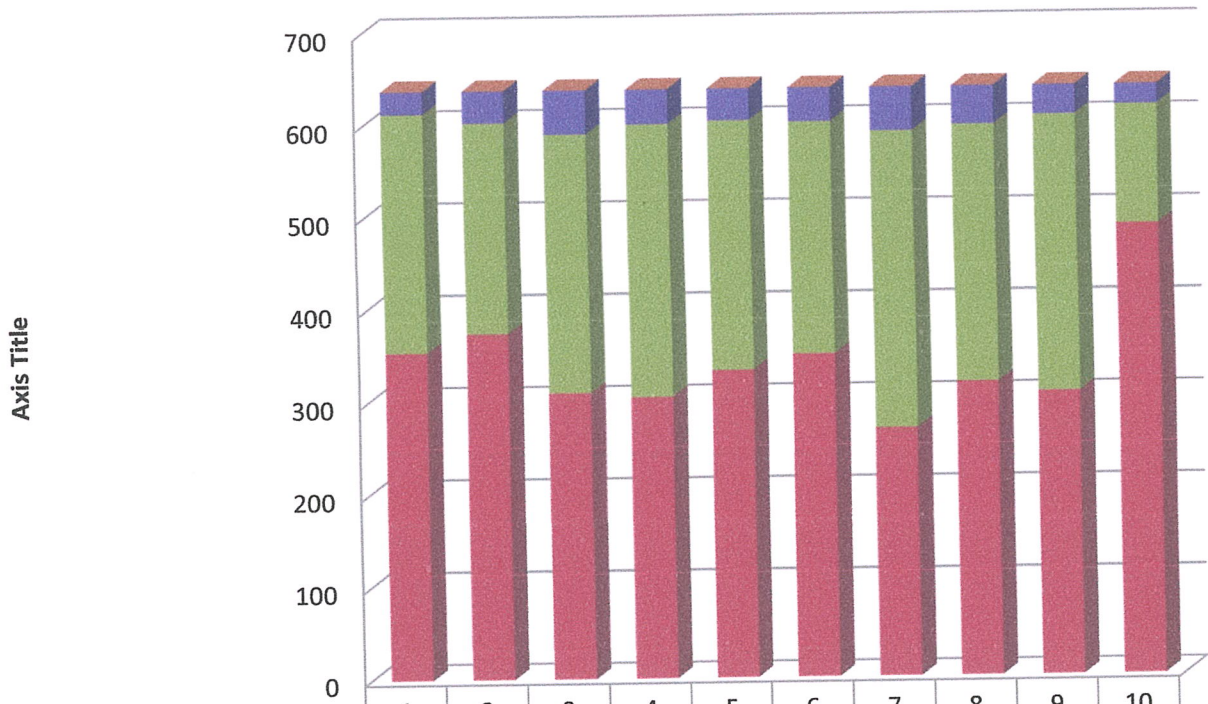

	1	2	3	4	5	6	7	8	9	10
Strongly Disagree	0	0	0	0	0	0	0	0	0	0
Disagree	0	0	0	0	0	0	0	0	0	0
Neither disagree nor Agree	25	35	48	38	35	37	48	42	32	22
Agree	258	228	280	295	270	251	321	278	299	129
Strongly Agree	355	375	310	305	333	350	269	318	307	487

*Dege*

**Co-Ordinator**

Internal Quality Assurance Cell  
AAER's Asian College of Science & Commerce



*Adwiph*

**PRINCIPAL**

AAER'S Asian College of  
Science & Commerce  
Dhayari, Pune-411 041



Estd : 2007

PU/PN/CS/326/2008  
College Code : 878  
AISHE CODE : C-41899

**AAER's**  
**ASIAN COLLEGE OF SCIENCE & COMMERCE**  
(Affiliated to Savitribai Phule Pune University & Approved by Govt. of Maharashtra)

ACCREDITED BY NAAC WITH "B+" GRADE and Recognised Under UGC 2(f)

Sr No. 28/15/16, Narhe Dhayri Road, PARI Company Chowk, Dhayari, Pune - 411041.  
☎ 020-24690620, 24690610 www.asianacademypune.ac.in Email :asianacademypune@gmail.com  
(Non Aided College)

## Academic Year 2022 - 23

### Design and Review of Syllabus

### Students Feedback

Sr.No	Indicators	Strongly Agree	Agree	Neither disagree nor Agree	Disagree	Strongly Disagree
1	Course is well structured and caters to the aptitude, interest and learning outcomes of your ward	861	258	81	0	0
2	Your ward is showing increased attention and diligence for the course as it caters his/her needs	860	252	88	0	0
3	You have found from the ward that there is good balance between theory and application	793	332	75	0	0
4	You are satisfied with the teaching resources (human and material) and learning environment of the college	805	327	68	0	0
5	The assessment methods have enabled your wards objective progress	849	284	67	0	0
6	The course has enabled your ward to secure overall personality development	864	270	66	0	0
7	The course has a positive effect on your ward's behaviour as the studies is not stressful.	881	257	62	0	0
8	The teachers, administrative staff are co-operative and helpful	906	234	60	0	0
9	You believe that your ward can make a gainful career in future as a result the course	826	308	66	0	0
10	Enriched your ward's Skill and knowledge and brightened his/her higher education prospects	826	313	61	0	0

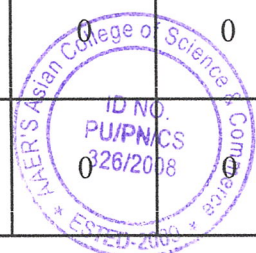

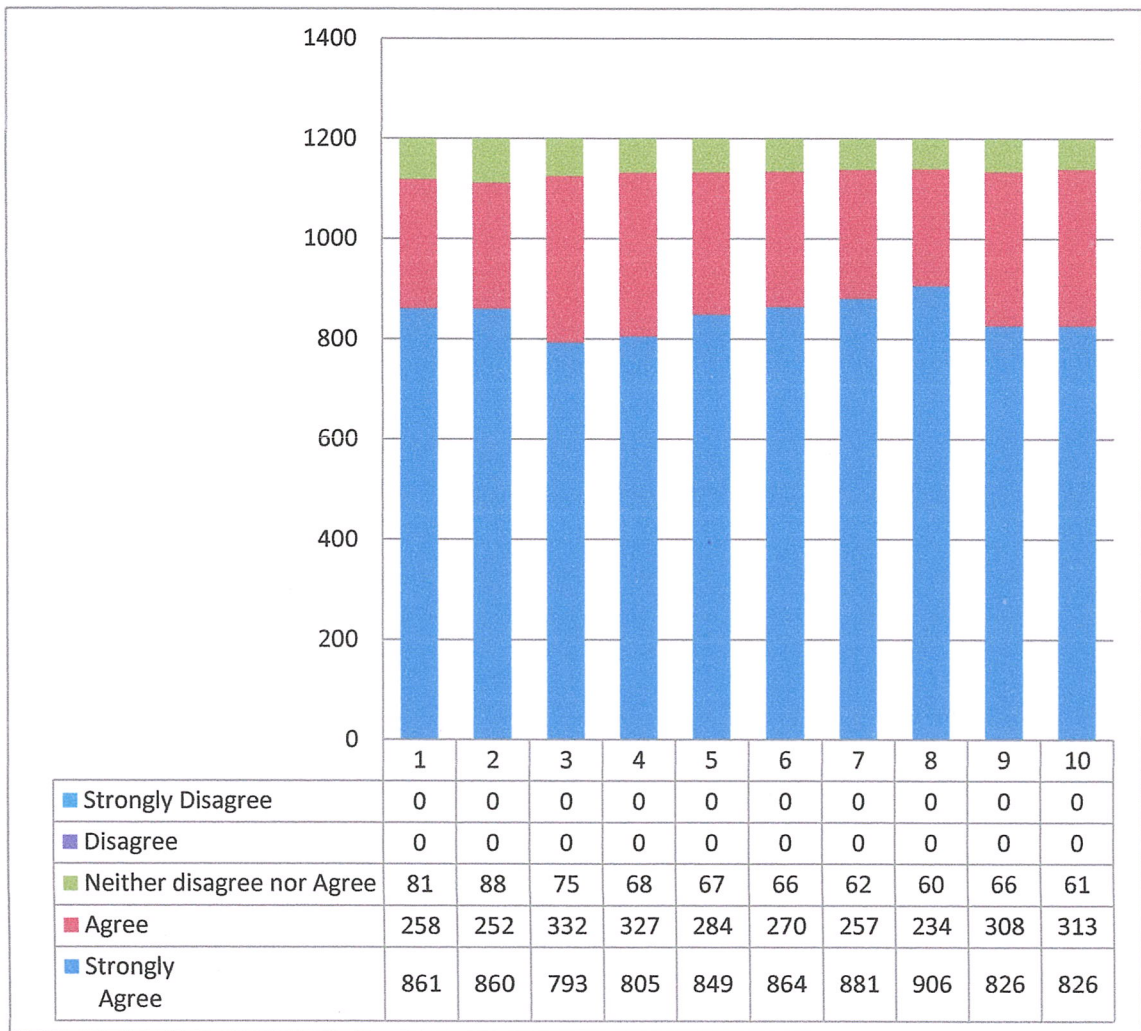

*Devl.*

**Co-Ordinator**

Internal Quality Assurance Cell  
AAER'S Asian College of Science & Commerce



*P. Singh*

**PRINCIPAL**

AAER'S Asian College of  
Science & Commerce  
Onayari, Pune-411 041



PU/PN/CS/326/2008  
College Code : 878  
AISHE CODE : C-41899

**AAER's**  
**ASIAN COLLEGE OF SCIENCE & COMMERCE**  
(Affiliated to Savitribai Phule Pune University & Approved by Govt. of Maharashtra)

ACCREDITED BY NAAC WITH "B+" GRADE and Recognised Under UGC 2(f)

Sr No. 28/15/16, Narhe Dhayri Road, PARI Company Chowk, Dhayari, Pune - 411041.  
☎ 020-24690620, 24690610 www.asianacademypune.ac.in Email : asianacademypune@gmail.com  
(Non Aided College)

Estd : 2007

## Academic Year 2022 - 23 Design and Review of Syllabus Staff Feedback

Sr.No	Indicators	Strongly Agree	Agree	Neither disagree nor Agree	Disagree	Strongly Disagree
1	Course is well structured and caters to the aptitude, interest and learning outcomes of your ward	27	13	5	0	0
2	Your ward is showing increased attention and diligence for the course as it caters his/her needs	26	13	6	0	0
3	You have found from the ward that there is good balance between theory and application	23	18	4	0	0
4	You are satisfied with the teaching resources (human and material) and learning environment of the college	30	13	2	0	0
5	The assessment methods have enabled your wards objective progress	26	16	3	0	0
6	The course has enabled your ward to secure overall personality development	25	17	3	0	0
7	The course has a positive effect on your ward's behaviour as the studies is not stressful.	28	14	3	0	0
8	The teachers, administrative staff are co-operative and helpful	23	17	5	0	0
9	You believe that your ward can make a gainful career in future as a result the course	24	17	4	0	0
10	Enriched your ward's Skill and knowledge and brightened his/her higher education prospects	21	20	4	0	0

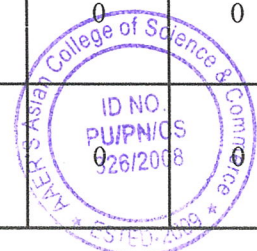

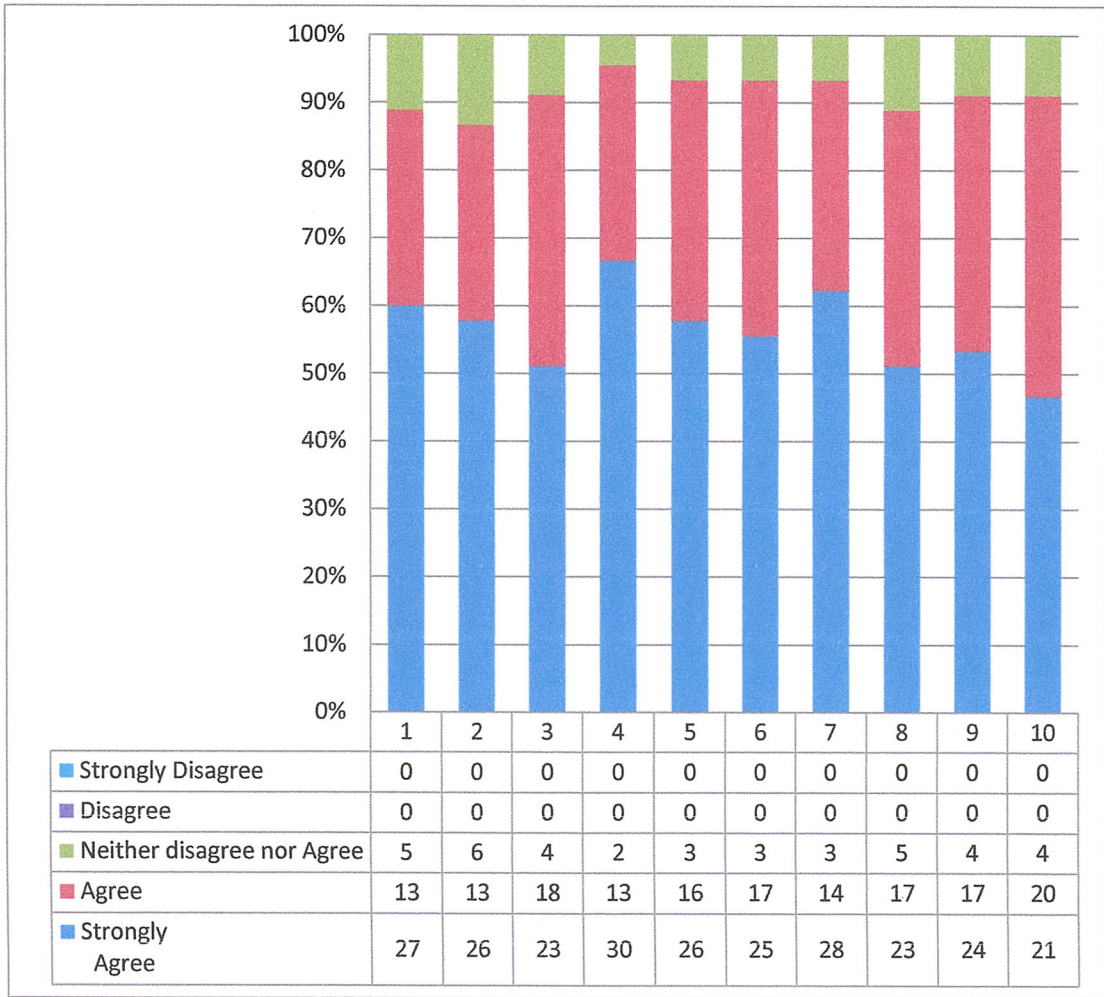

*Bege*

**Co-Ordinator**  
 Internal Quality Assurance Cell  
 AAER'S Asian College of Science & Commerce



*P. Dwivedi*

**PRINCIPAL**  
 AAER'S Asian College of  
 Science & Commerce  
 Dhayari, Pune-411 041



## Academic Year 2022 - 23 Design and Review of Syllabus Parents Feedback

Sr.No	Indicators	Strongly Agree	Agree	Neither disagree nor Agree	Disagree	Strongly Disagree
1	Course is well structured and caters to the aptitude, interest and learning outcomes of your ward	861	258	81	0	0
2	Your ward is showing increased attention and diligence for the course as it caters his/her needs	860	252	88	0	0
3	You have found from the ward that there is good balance between theory and application	793	332	75	0	0
4	You are satisfied with the teaching resources (human and material) and learning environment of the college	805	327	68	0	0
5	The assessment methods have enabled your wards objective progress	849	284	67	0	0
6	The course has enabled your ward to secure overall personality development	864	270	66	0	0
7	The course has a positive effect on your ward's behaviour as the studies is not stressful.	881	257	62	0	0
8	The teachers, administrative staff are co-operative and helpful	906	234	60	0	0
9	You believe that your ward can make a gainful career in future as a result the course	826	308	66	0	0
10	Enriched your ward's Skill and knowledge and brightened his/her higher education prospects	826	313	61	0	0

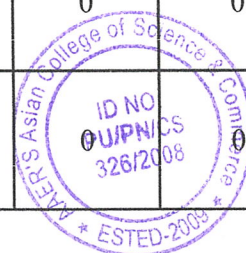

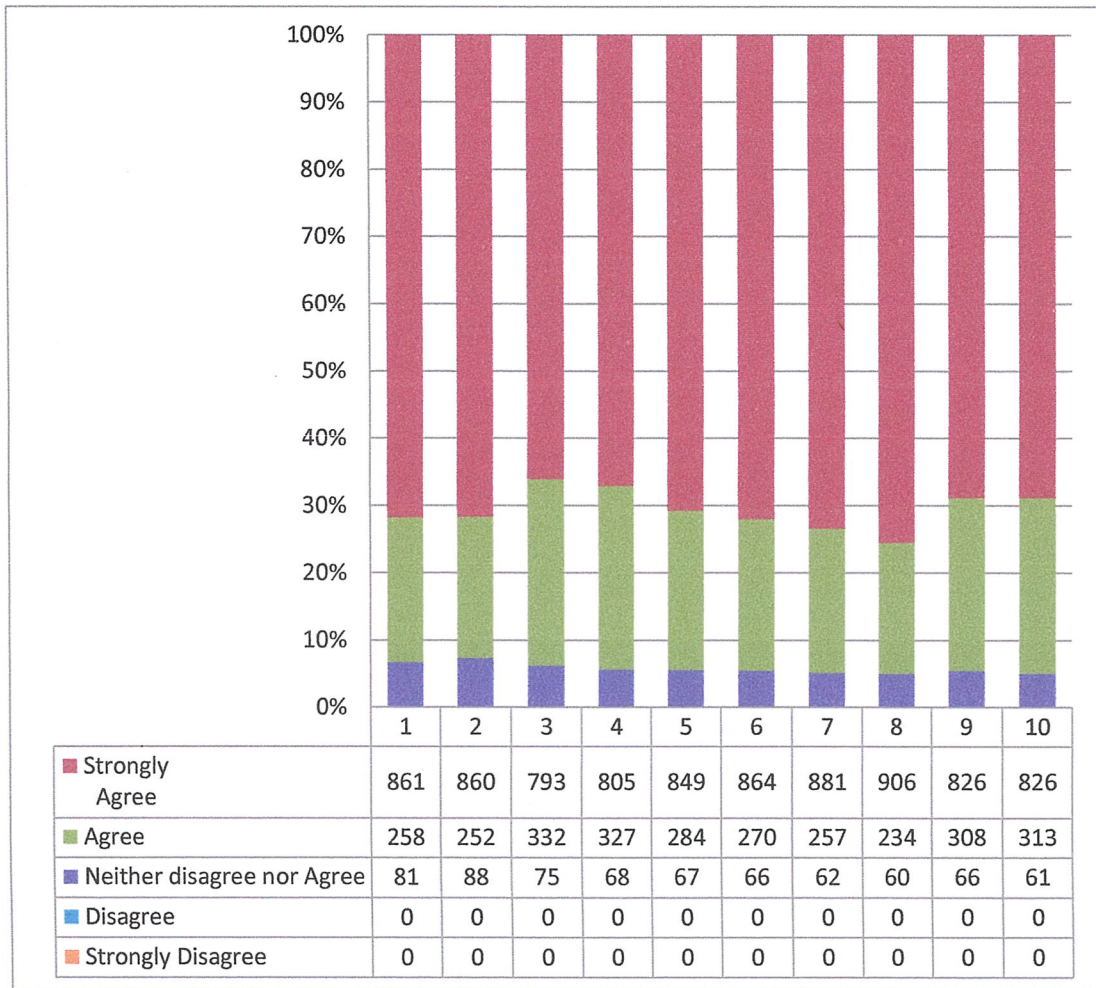

  
**Co-Ordinator**  
 Internal Quality Assurance Cell  
 AAER'S Asian College of Science & Commerce



  
**PRINCIPAL**  
 AAER'S Asian College of  
 Science & Commerce  
 Dhayari, Pune-411 041





Estd : 2007

PU/PN/CS/326/2008  
College Code : 878  
AISHE CODE : C-41899

**AAER's**  
**ASIAN COLLEGE OF SCIENCE & COMMERCE**  
(Affiliated to Savitribai Phule Pune University & Approved by Govt. of Maharashtra)

ACCREDITED BY NAAC WITH "B+" GRADE and Recognised Under UGC 2(f)

Sr No. 28/15/16, Narhe Dhayri Road, PARI Company Chowk, Dhayari, Pune - 411041.  
☎ 020-24690620, 24690610 www.asianacademypune.ac.in Email :asianacademypune@gmail.com  
(Non Aided College)

**Academic Year 2022 - 23**  
**Design and Review of Syllabus**  
**Employer Feedback**

Sr.No	Indicators	Strongly Agree	Agree	Neither disagree nor Agree	Disagree	Strongly Disagree
1	The candidate having leadership and planning ability	61	66	5	0	0
2	Excellent in Written and Verbal Communication	68	60	4	0	0
3	The ability to work with other people in a team	71	60	1	0	0
4	Completes the task within a deadline of assignment	87	37	8	0	0
5	Follows the instruction and rules of the company	57	71	4	0	0
6	Candidate shows positive attitude to work	58	65	9	0	0
7	Candidate is hard-working, dedicated, and determined	70	55	7	0	0
8	Candidate is reliable and responsible	60	67	5	0	0
9	Happy with overall performance of the candidate	63	62	7	0	0
10	Having good knowledge about the work domain	59	70	3	0	0



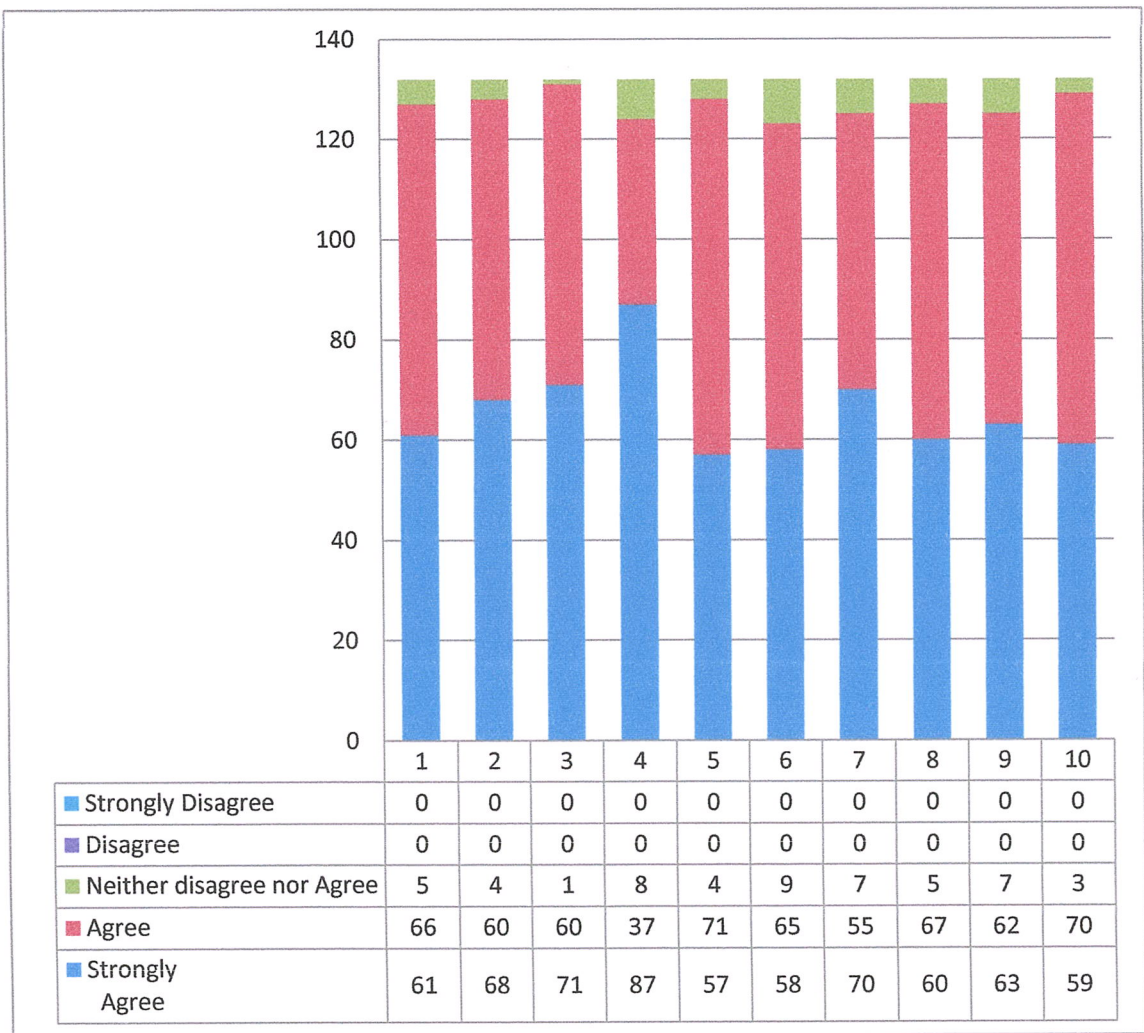

*Pegla*  
**Co-Ordinator**  
 Internal Quality Assurance Cell  
 AAER'S Asian College of Science & Commerce



*Principh*  
**PRINCIPAL**  
 AAER'S Asian College of  
 Science & Commerce  
 Dhayari, Pune-411 041