



PU/PN/CS/326/2008
College Code : 878
AISHE CODE : C-41899

AAER's
ASIAN COLLEGE OF SCIENCE & COMMERCE
(Affiliated to Savitribai Phule Pune University & Approved by Govt. of Maharashtra)

ACCREDITED BY NAAC WITH "B+" GRADE and Recognised Under UGC 2(f)

Sr No. 28/15/16, Narhe Dhayri Road, PARI Company Chowk, Dhayari, Pune - 411041.
☎ 020-24690620, 24690610 www.asianacademypune.ac.in Email :asianacademypune@gmail.com
(Non Aided College)

Estd : 2007

Academic Year 2021 - 22

Design And Review Of Syllabus

Alumni Feedback

Sr.No	Indicators	Strongly Agree	Agree	Neither disagree nor Agree	Disagree	Strongly Disagree
1	Course is well structured and caters to the aptitude, interest and learning outcomes of your ward	355	145	25	0	0
2	Your ward is showing increased attention and diligence for the course as it caters his/her needs	375	135	15	0	0
3	You have found from the ward that there is good balance between theory and application	310	205	10	0	0
4	You are satisfied with the teaching resources (human and material) and learning environment of the college	305	198	22	0	0
5	The assessment methods have enabled your wards objective progress	333	168	24	0	0
6	The course has enabled your ward to secure overall personality development	350	150	25	0	0
7	The course has a positive effect on your ward's behaviour as the studies is not stressful.	269	241	15	0	0
8	The teachers, administrative staff are co-operative and helpful	318	184	23	0	0
9	You believe that your ward can make a gainful career in future as a result the course	307	186	32	0	0
10	Enriched your ward's Skill and knowledge and brightened his/her higher education prospects	269	234	22	0	0

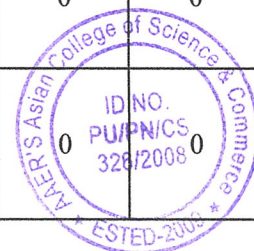

Alumni response

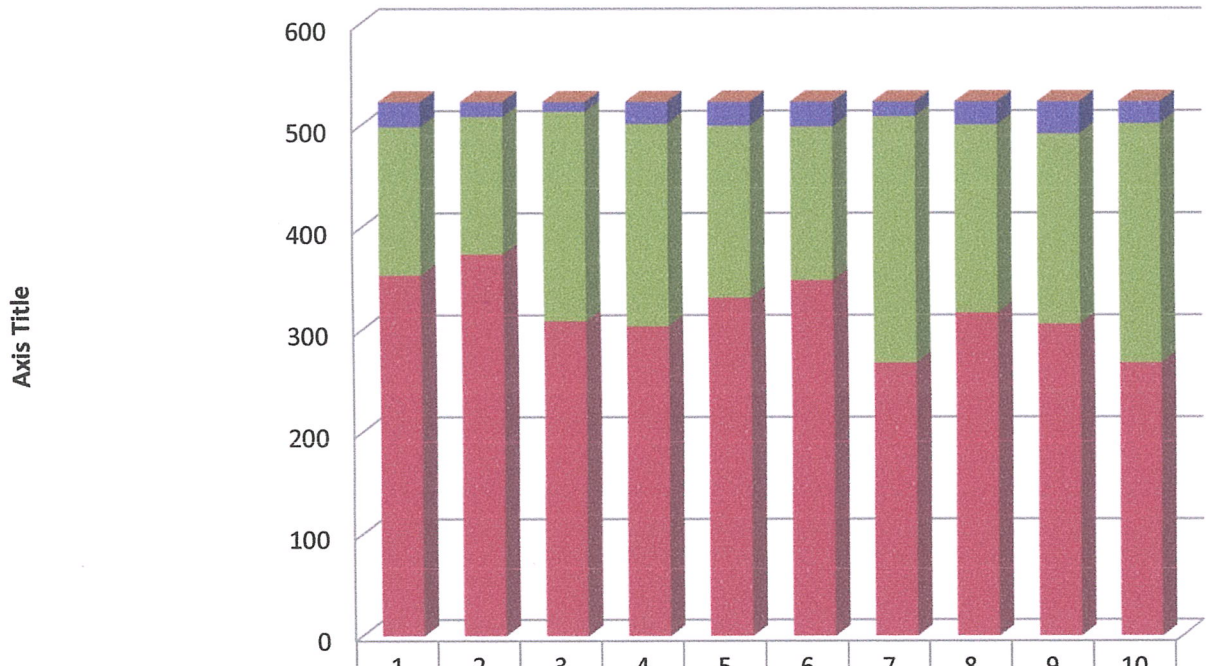

	1	2	3	4	5	6	7	8	9	10
Strongly Disagree	0	0	0	0	0	0	0	0	0	0
Disagree	0	0	0	0	0	0	0	0	0	0
Neither disagree nor Agree	25	15	10	22	24	25	15	23	32	22
Agree	145	135	205	198	168	150	241	184	186	234
Strongly Agree	355	375	310	305	333	350	269	318	307	269

Co-Ordinator
 Internal Quality Assurance Cell
 AAER'S Asian College of Science & Commerce



PRINCIPAL
 AAER'S Asian College of
 Science & Commerce
 Dhayari, Pune-411 041



Estd : 2007

PU/PN/CS/326/2008
College Code : 878
AISHE CODE : C-41899

AAER's
ASIAN COLLEGE OF SCIENCE & COMMERCE
(Affiliated to Savitribai Phule Pune University & Approved by Govt. of Maharashtra)

ACCREDITED BY NAAC WITH "B+" GRADE and Recognised Under UGC 2(f)

Sr No. 28/15/16, Narhe Dhayri Road, PARI Company Chowk, Dhayari, Pune - 411041.
☎ 020-24690620, 24690610 www.asianacademypune.ac.in Email :asianacademypune@gmail.com
(Non Aided College)

Academic Year 2021 - 22
Design and Review of Syllabus
Students Feedback

Sr.No	Indicators	Strongly Agree	Agree	Neither disagree nor Agree	Disagree	Strongly Disagree
1	Course is well structured and caters to the aptitude, interest and learning outcomes of your ward	695	143	78	0	0
2	Your ward is showing increased attention and diligence for the course as it caters his/her needs	672	178	66	0	0
3	You have found from the ward that there is good balance between theory and application	608	244	64	0	0
4	You are satisfied with the teaching resources (human and material) and learning environment of the college	618	231	67	0	0
5	The assessment methods have enabled your wards objective progress	638	220	58	0	0
6	The course has enabled your ward to secure overall personality development	629	230	57	0	0
7	The course has a positive effect on your ward's behaviour as the studies is not stressful.	688	172	56	0	0
8	The teachers, administrative staff are co-operative and helpful	690	188	38	0	0
9	you believe that your ward can make a gainful career in future as a result the course	636	232	48	0	0
10	Enriched your ward's Skill and knowledge and brightened his/her higher education prospects	630	245	41	0	0

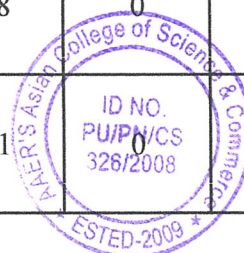

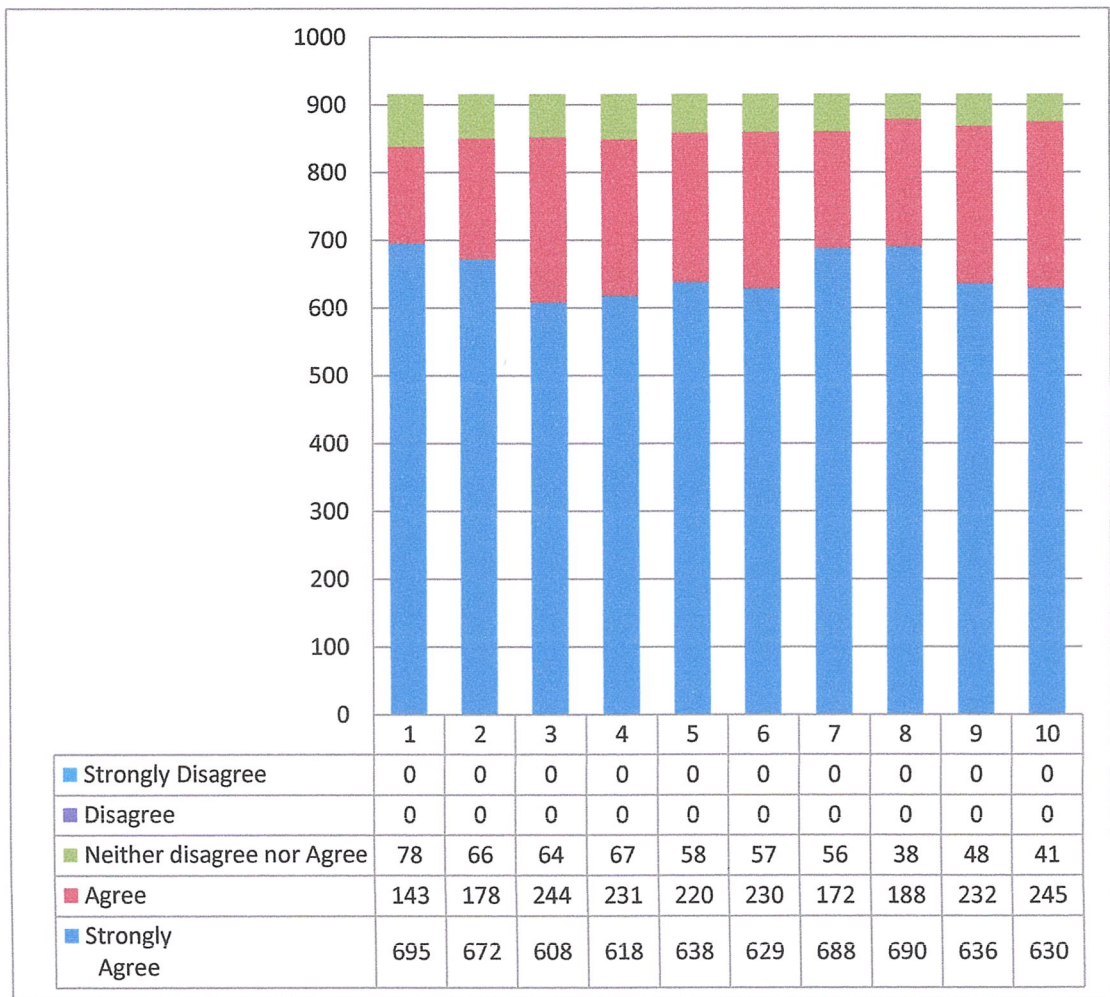

Rege
Co-Ordinator
 Internal Quality Assurance Cell
 AAER'S Asian College of Science & Commerce



Shinde
PRINCIPAL
 AAER'S Asian College of
 Science & Commerce
 Dhayari, Pune-411 041



Estd : 2007

AAER's
ASIAN COLLEGE OF SCIENCE & COMMERCE

(Affiliated to Savitribai Phule Pune University & Approved by Govt. of Maharashtra)

ACCREDITED BY NAAC WITH "B+" GRADE and Recognised Under UGC 2(f)

Sr No. 28/15/16, Narhe Dhayri Road, PARI Company Chowk, Dhayari, Pune - 411041.

☎ 020-24690620, 24690610 www.asianacademypune.ac.in Email :asianacademypune@gmail.com

(Non Aided College)

PU/PN/CS/326/2008
College Code : 878
AISHE CODE : C-41899

Academic Year 2021 - 22
Design and Review of Syllabus
Staff Feedback

Sr.No	Indicators	Strongly Agree	Agree	Neither disagree nor Agree	Disagree	Strongly Disagree
1	Course is well structured and caters to the aptitude, interest and learning outcomes of your ward	27	13	5	0	0
2	Your ward is showing increased attention and diligence for the course as it caters his/her needs	26	13	6	0	0
3	You have found from the ward that there is good balance between theory and application	23	18	4	0	0
4	You are satisfied with the teaching resources (human and material) and learning environment of the college	30	13	2	0	0
5	The assessment methods have enabled your wards objective progress	26	16	3	0	0
6	The course has enabled your ward to secure overall personality development	25	17	3	0	0
7	The course has a positive effect on your ward's behaviour as the studies is not stressful.	28	14	3	0	0
8	The teachers, administrative staff are co-operative and helpful	23	17	5	0	0
9	You believe that your ward can make a gainful career in future as a result the course	24	17	4	0	0
10	Enriched your ward's Skill and knowledge and brightened his/her higher education prospects	21	20	4	0	0

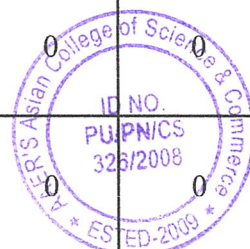

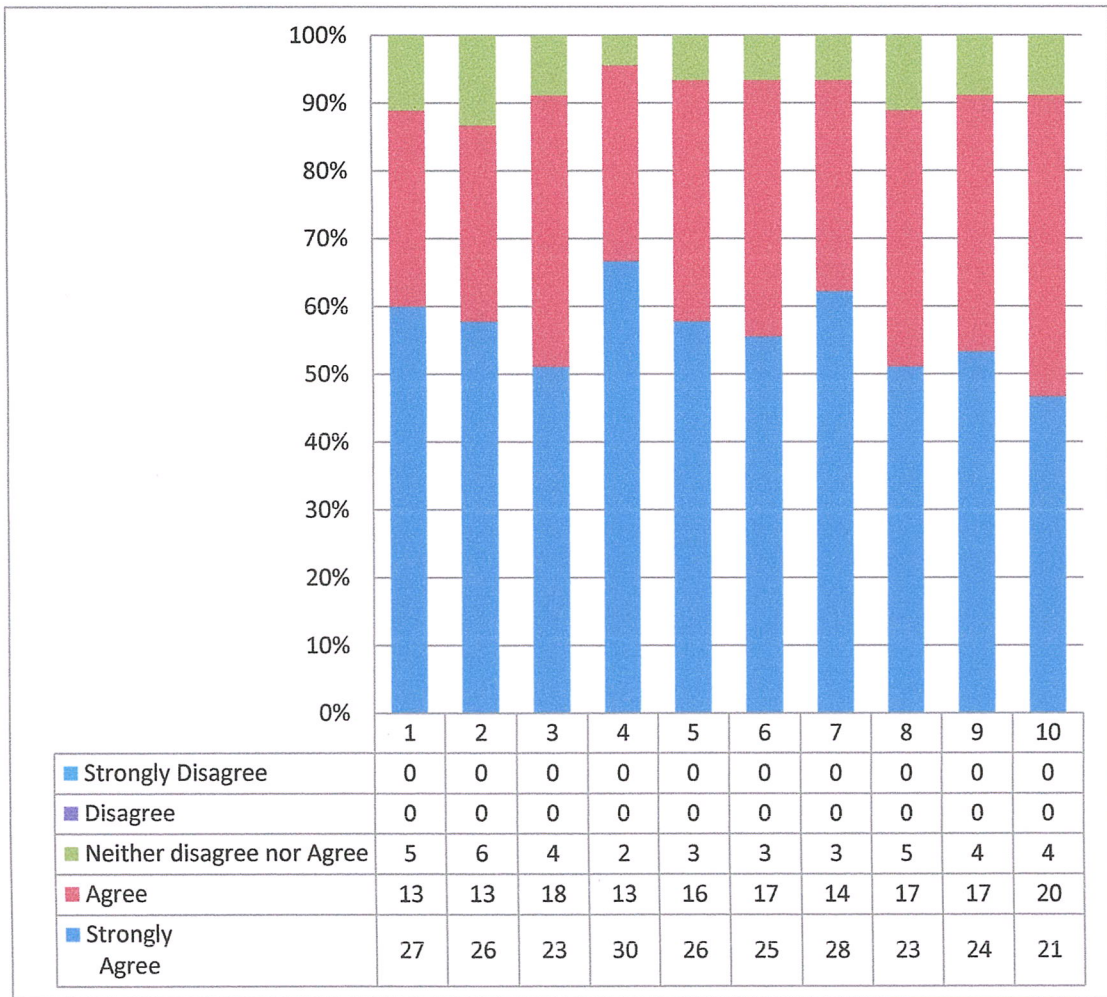

[Signature]

Co-Ordinator

Internal Quality Assurance Cell
AAER'S Asian College of Science & Commerce



[Signature]

PRINCIPAL

AAER'S Asian College of
Science & Commerce
Dhayari, Pune-411 011



Estd : 2007

PU/PN/CS/326/2008
College Code : 878
AISHE CODE : C-41899

AAER's
ASIAN COLLEGE OF SCIENCE & COMMERCE
(Affiliated to Savitribai Phule Pune University & Approved by Govt. of Maharashtra)

ACCREDITED BY NAAC WITH "B+" GRADE and Recognised Under UGC 2(f)

Sr No. 28/15/16, Narhe Dhayri Road, PARI Company Chowk, Dhayari, Pune - 411041.
☎ 020-24690620, 24690610 www.asianacadempune.ac.in Email : asianacadempune@gmail.com
(Non Aided College)

Academic Year 2021 - 22

Design and Review of Syllabus Parents Feedback

Sr.No	Indicators	Strongly Agree	Agree	Neither disagree nor Agree	Disagree	Strongly Disagree
1	Course is well structured and caters to the aptitude, interest and learning outcomes of your ward	695	143	78	0	0
2	Your ward is showing increased attention and diligence for the course as it caters his/her needs	672	178	66	0	0
3	You have found from the ward that there is good balance between theory and application	608	244	64	0	0
4	You are satisfied with the teaching resources (human and material) and learning environment of the college	618	231	67	0	0
5	The assessment methods have enabled your wards objective progress	638	220	58	0	0
6	The course has enabled your ward to secure overall personality development	629	230	57	0	0
7	The course has a positive effect on your ward's behaviour as the studies is not stressful.	688	172	56	0	0
8	The teachers, administrative staff are co-operative and helpful	690	188	38	0	0
9	You believe that your ward can make a gainful career in future as a result the course	636	232	48	0	0
10	Enriched your ward's Skill and knowledge and brightened his/her higher education prospects	630	245	41	0	0

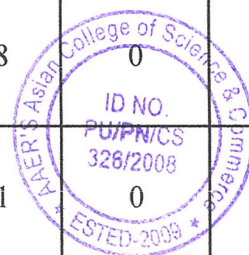

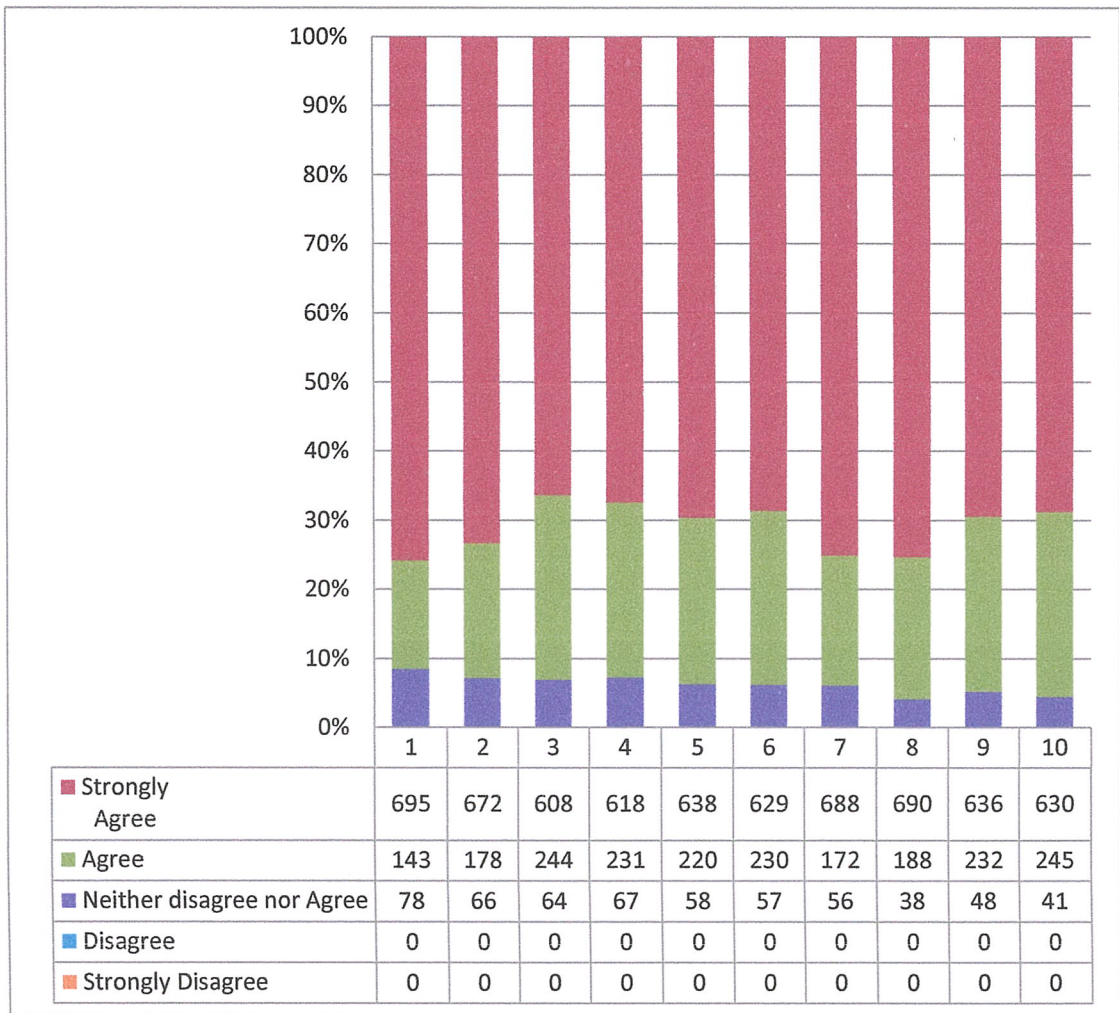

Co-Ordinator
 Internal Quality Assurance Cell
 AAER'S Asian College of Science & Commerce

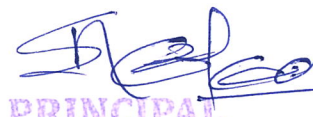

PRINCIPAL
 AAER'S Asian College of
 Science & Commerce
 Dhayari, Pune-411 041



Estd : 2007

AAER's
ASIAN COLLEGE OF SCIENCE & COMMERCE

(Affiliated to Savitribai Phule Pune University & Approved by Govt. of Maharashtra)

ACCREDITED BY NAAC WITH "B+" GRADE and Recognised Under UGC 2(f)

Sr No. 28/15/16, Narhe Dhayri Road, PARI Company Chowk, Dhayari, Pune - 411041.

☎ 020-24690620, 24690610 www.asianacademypune.ac.in Email :asianacademypune@gmail.com

(Non Aided College)

PU/PN/CS/326/2008

College Code : 878

AISHE CODE : C-41899

Academic Year 2021 - 22
Design and Review of Syllabus
Employer Feedback

Sr.No	Indicators	Strongly Agree	Agree	Neither disagree nor Agree	Disagree	Strongly Disagree
1	The candidate having leadership and planning ability	61	32	5	0	0
2	Excellent in Written and Verbal Communication	59	35	4	0	0
3	The ability to work with other people in a team	65	32	1	0	0
4	Completes the task within a deadline of assignment	63	27	8	0	0
5	Follows the instruction and rules of the company	57	37	4	0	0
6	Candidate shows positive attitude to work	58	31	9	0	0
7	Candidate is hard-working, dedicated, and determined	70	21	7	0	0
8	Candidate is reliable and responsible	60	33	5	0	0
9	Happy with overall performance of the candidate	63	28	7	0	0
10	Having good knowledge about the work domain	59	36	3	0	0



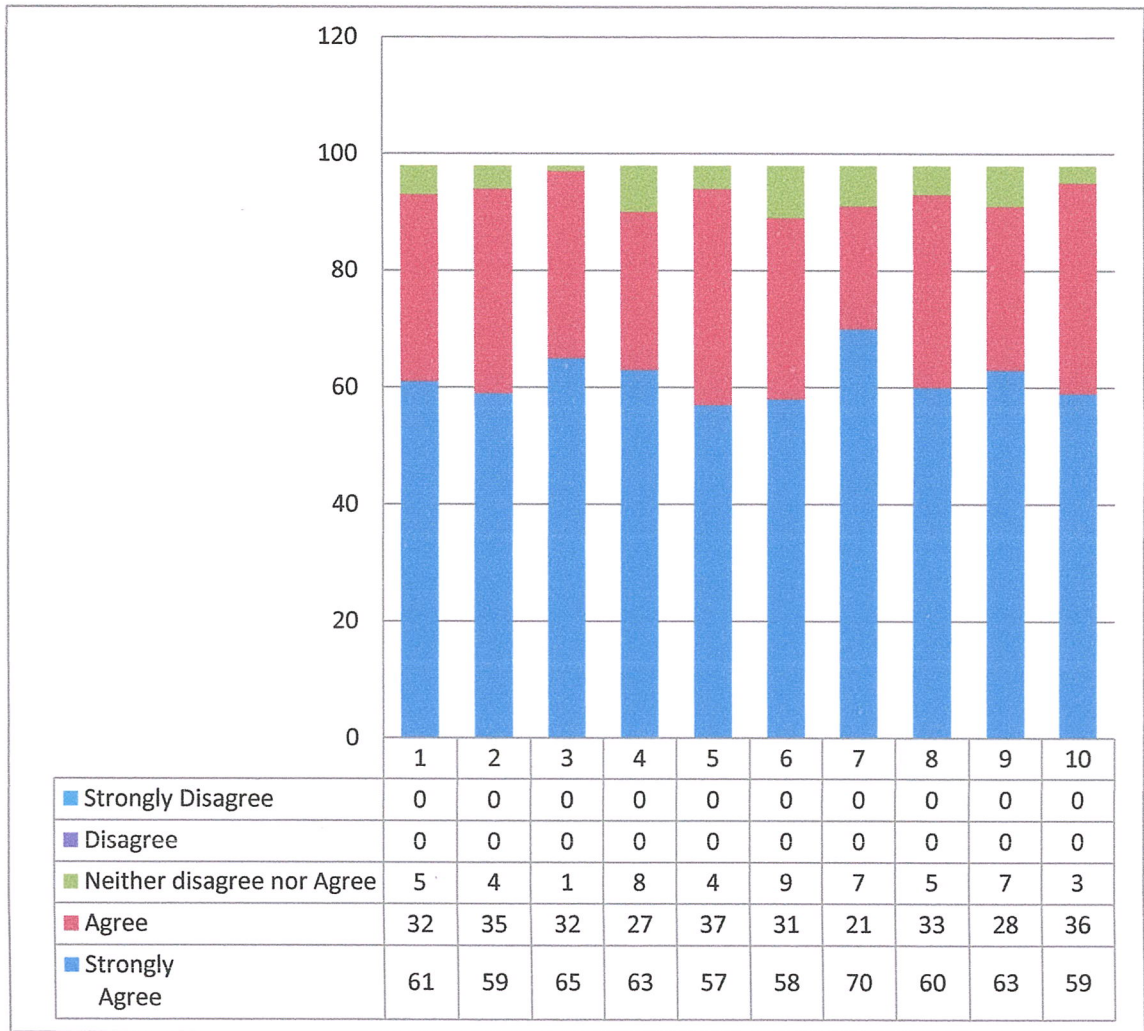

Co-Ordinator
 Internal Quality Assurance Cell
 AAER'S Asian College of Science & Commerce



PRINCIPAL
 AAER'S Asian College of
 Science & Commerce
 Dhayari, Pune-411 041